

Patient report

Bio-Rad DATE: 03/15/2020
D-10 TIME: 05:07 PM
S/N: #DJ4I016123 Software version: 4.30-2
Sample ID: 10468928
Injection date 03/15/2020 05:00 PM
Injection #: 54 Method: HbA1c
Rack #: --- Rack position: 3

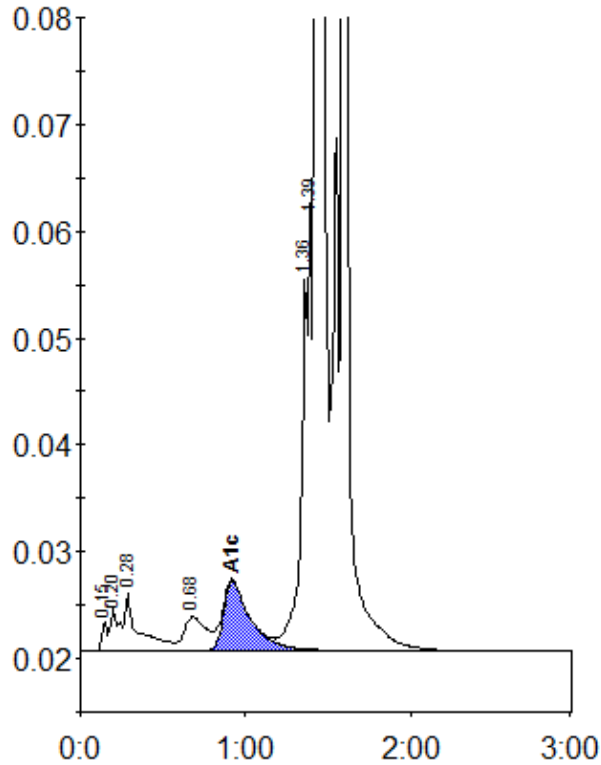

Peak table - ID: 10468928

| Peak | R.time | Height | Area | Area % |
|----------------|--------|---------|---------|--------|
| Unknown | 0.15 | 2770 | 6005 | 0.3 |
| A1a | 0.20 | 3943 | 14763 | 0.6 |
| A1b | 0.28 | 5443 | 31567 | 1.3 |
| LA1c/CHb-1 | 0.68 | 3158 | 29552 | 1.2 |
| A1c | 0.92 | 6516 | 74006 | 6.6 |
| P3 | 1.36 | 35180 | 105110 | 4.4 |
| Unknown | 1.39 | 42969 | 55786 | 2.3 |
| A0 | 1.43 | 461855 | 1248235 | 52.4 |
| Variant-Window | 1.59 | 627638 | 819111 | 34.4 |
| Total Area: | | 2384135 | | |

| | |
|----------------|-----|
| Concentration: | % |
| A1c | 6.6 |